

An architectural rendering of a modern two-story building. The building features a mix of red and dark grey corrugated metal siding. The ground floor has a large glass entrance and a sign that reads "DIRECTORY". The upper floor has several windows with orange shutters. A sign with the letter "A" is visible on the side. In the background, another building with red siding and a blue roof is visible. A person is walking near the entrance, and a car is parked nearby. The sky is blue with white clouds.



① SECOND FLOOR PLAN - TENANT SPACE #5
1" = 20'-0"



UNIVERSITY OF BIRMINGHAM
 School of Business
 Birmingham Business School
 Edgbaston, Birmingham, B15 2TT, UK
 Tel: +44 (0)121 359 3200
 Fax: +44 (0)121 359 3201
 Email: business@bham.ac.uk
<http://www.bham.ac.uk/business>

Business School
 The University of Birmingham
 Edgbaston, Birmingham, B15 2TT, UK
 Tel: +44 (0)121 359 3200
 Fax: +44 (0)121 359 3201
 Email: business@bham.ac.uk
<http://www.bham.ac.uk/business>

Space #5/ Building A in the Maple Mill Building

This newly renovated and fully finished office space offers plenty of squarefootage as well as a great location. It features HVAC, fully sprinkler, 280 Volt/400 AMP Power, and 2 bathrooms. The Maple Mill building offers 4 other industrial spaces as well which could serve as a future expansion for your business.

For Lease`
Square Footage
Floor
Zoning

\$8.50/SF NNN (CAM \$2.50/SF)
5,136 +/-
2nd
Mixed Commercial



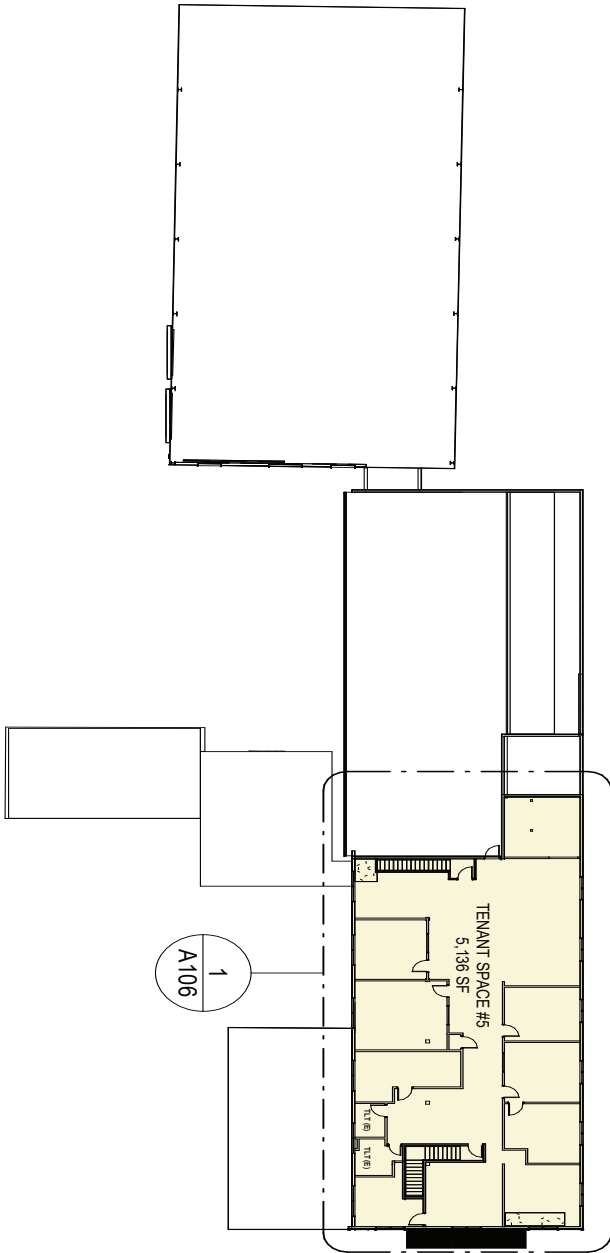
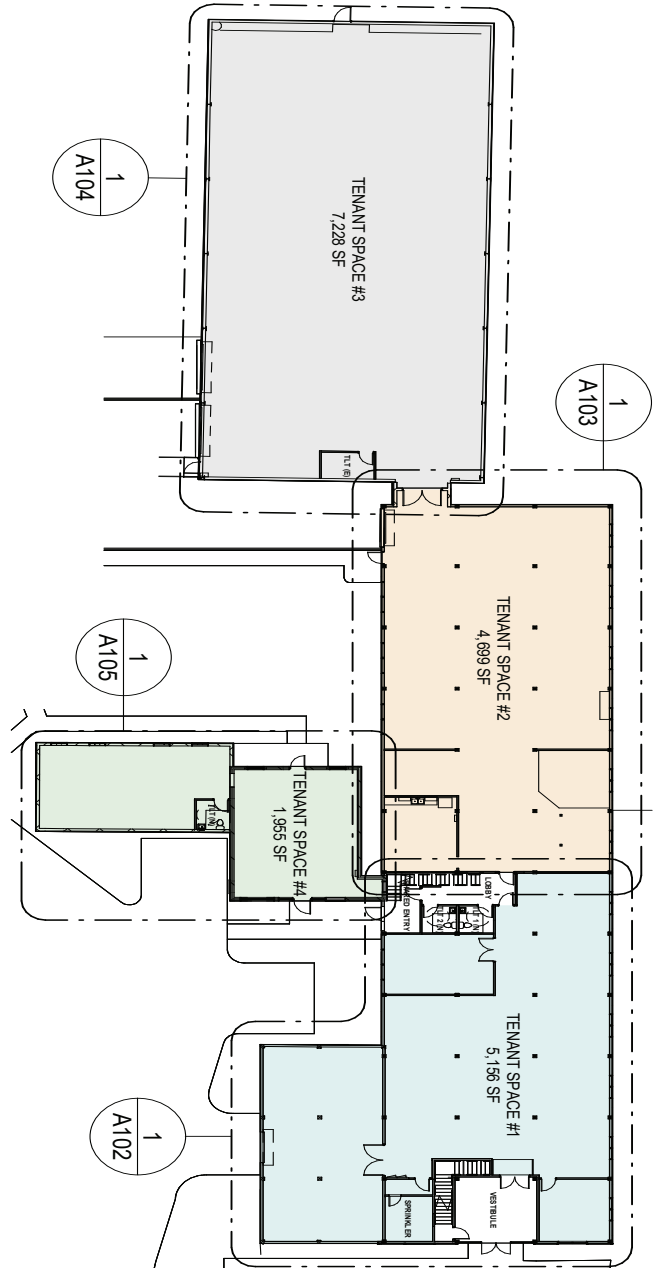

project name:

MAPLE MILL

One Jackson Street
Essex Junction, Vermont 05453

 **SCOTT + PARTNERS**
ARCHITECTURE

7 CARMICHAEL ST. ESSEX JUNCTION, VT 05452
P. 802.879.5153 F. 802.872.2764 SCOTTPARTNERS.COM

scale: 1" = 40'-0"

project no. 19-1298

checked by: JA

drawn by: EC

date: 10/02/2019

issue sketch date: 10/02/19

Date Revisions

sketch title:

KEY PLAN - TENANT
SPACES

sketch no.

A101